

II X # #

Twenty-sixth Annual Meeting
of the
CENTRAL STATES BRANCH
AMERICAN ANTHROPOLOGICAL
ASSOCIATION

and

Fifteenth Annual Meeting
of
THE SOCIETY FOR AMERICAN
ARCHAEOLOGY

May 19 and 20, 1950

at the
UNIVERSITY OF OKLAHOMA
EXTENSION STUDY CENTER
NORTH CAMPUS
NORMAN, OKLAHOMA

FRIDAY, MAY 19 1950

Program

1950

SATURDAY, MAY 20

FRIDAY, MAY 19

Morning Session, 9:00 a.m.-11:00 a.m.
Terrace Room Extension Study Center

JOINT MEETING

Central States Branch American Anthropological
Association

and

Society for American Archaeology

J. O. BREW, *Presiding*

1. "Stratigraphic Tests at Emerald Mound, near Selzertown, Mississippi." JOHN L. COTTER, Natchez Trace Parkway, Tupelo, Miss.
2. "The Kansas Monument Site." CARLYLE S. SMITH, University of Kansas.
3. "The Petroglyphs of Wyoming; An Archaeological Problem." DAVID S. GEBHARD, University of Minnesota.
4. "A Preliminary Report on the Diamond Bluff Site." MOREAU S. MAXWELL, Beloit College.
5. "The Relationship Between the Shell Heap People of Kentucky and Eastern Brazil." GEORGE K. NEUMANN, Indiana University.

FRIDAY, MAY 19

11:00 a. m.

MEETING OF EXECUTIVE COMMITTEE

Society for American Archaeology

FRIDAY, MAY 19

11:30 a. m.

BUSINESS MEETING

Central States Branch American Anthropological
Association

PRESIDENT G. I. QUIMBY, *Presiding*

LUNCHEON

Extension Study Center Dining Room
12:30 p. m.

FRIDAY, MAY 19

Afternoon Session, 2:00 p. m.-5:00 p. m.
Terrace Room Extension Study Center

Society for American Archaeology

J. O. BREW, *Presiding*

1. "A Peruvian Ikat from Pachacamac." INA VAN STAN, Florida State University.
2. "Maya Sun Calendar Cycles." ROBERT H. MERRILL, Grand Rapids, Mich.
3. "A Current Synthesis of New York State Prehistory." WILLIAM A. RITCHIE, New York State Science Service Museum.
4. "The Woodland Sequence in the Madison, Wisconsin, Area." DAVID A. BAERREIS, University of Wisconsin.
5. "The Ozark Bluff Dwellers." S. C. DELLINGER, University of Arkansas.
6. "The Abandonment of Certain Peripheral Southwestern Settlements: Nomadic Pressure *versus* Ecological Factors." J. CHARLES KELLEY, University of Texas.

FRIDAY, MAY 19

7:00 p. m.

ANNUAL BANQUET

Extension Study Center

J. O. BREW, *Master of Ceremonies*

Songs by Caddo Indians

SATURDAY, MAY 20

Morning Session, 9:00 a. m.-11:30 a. m.
Terrace Room Extension Study Center

JOINT MEETING

Central States Branch American Anthropological
Association

and

The Society for American Archaeology

GEORGE I. QUIMBY, *Presiding*

1. "Some Implications of Bride-Price in East Africa." HAROLD HICKERSON, Indiana University.
2. "Changes in the Wichita Kinship System." KARL SCHMITT, University of Oklahoma.
3. "Instrumental Analysis of Wichita." PAUL L. GARVIN, University of Oklahoma.
4. "Tortugas, An Indian Village in Southern New Mexico." WESLEY R. HURT, JR., University of South Dakota.
5. "Slavery in North Pacific Coast Societies." NANCY P. HICKERSON, Indiana University.
6. "Ponapean Categories of Property Exchange." WILLIAM R. BASCOM, Northwestern University.

SATURDAY, MAY 20

11:30 a. m.

BUSINESS MEETING

Society for American Archaeology

PRESIDENT J. O. BREW, *Presiding*

LUNCHEON

Extension Study Center Dining Room
12:30 p. m.

SATURDAY, MAY 20

Afternoon Session, 2:00 p. m.-5:00 p. m.
Terrace Room Extension Study Center

Central States Branch American Anthropological
Association

GEORGE I. QUIMBY, *Presiding*

1. "Report on Viking Fund Seminar on Excavation, Preservation and Identification of Archaeological Remains." JAMES B. GRIFFIN, University of Michigan.
2. "The Present Status of Carbon 14 Research." FREDERICK JOHNSON, Phillips Academy, Andover, Mass.
3. "Geology of Some Early Man Sites in the Southern Plains." GLEN L. EVANS, Texas Memorial Museum.
4. "Implications of the Stratigraphic Sequence at the Clovis Site." E. H. SELLARDS, Texas Memorial Museum.
5. "The Post-Glacial Climatic Optimum: Its Implications in North American Chronology." ALEX KRIEGER, University of Texas.

UNIVERSITY OF OKLAHOMA

ANNOUNCEMENT

Dr. J. Willis Stovall, Director of the University of Oklahoma Museum, cordially invites you to examine the various exhibits at the Museum. Specimens of special interest to archaeologists are shown in several cases representing the famous Spiro site of eastern Oklahoma. Other sites or foci represented are: Fourche Maline, Norman, Harlan, Washita River, McCurtain and Fort Coffee.

Housing

Those attending the meeting will be housed in the Extension Study Center located on the North Campus of the University of Oklahoma.

Meals

Meals will be served throughout the meeting in the Extension Study Center Dining Room at a nominal cost.

Reservations

For reservations write

MR. JOHN B. FREEMAN, *Director*
SHORT COURSES AND CONFERENCES
UNIVERSITY OF OKLAHOMA
NORMAN, OKLAHOMA

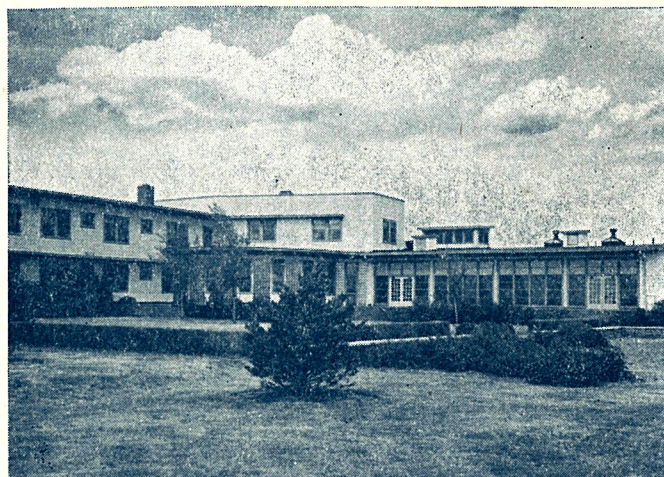

*The Extension Study Center where all sessions
will be held.*



II X # #

Twenty-sixth Annual Meeting
of the
**CENTRAL STATES BRANCH
AMERICAN ANTHROPOLOGICAL
ASSOCIATION**

and

Fifteenth Annual Meeting
of
**THE SOCIETY FOR AMERICAN
ARCHAEOLOGY**

May 19 and 20, 1950

at the
**UNIVERSITY OF OKLAHOMA
EXTENSION STUDY CENTER
NORTH CAMPUS
NORMAN, OKLAHOMA**